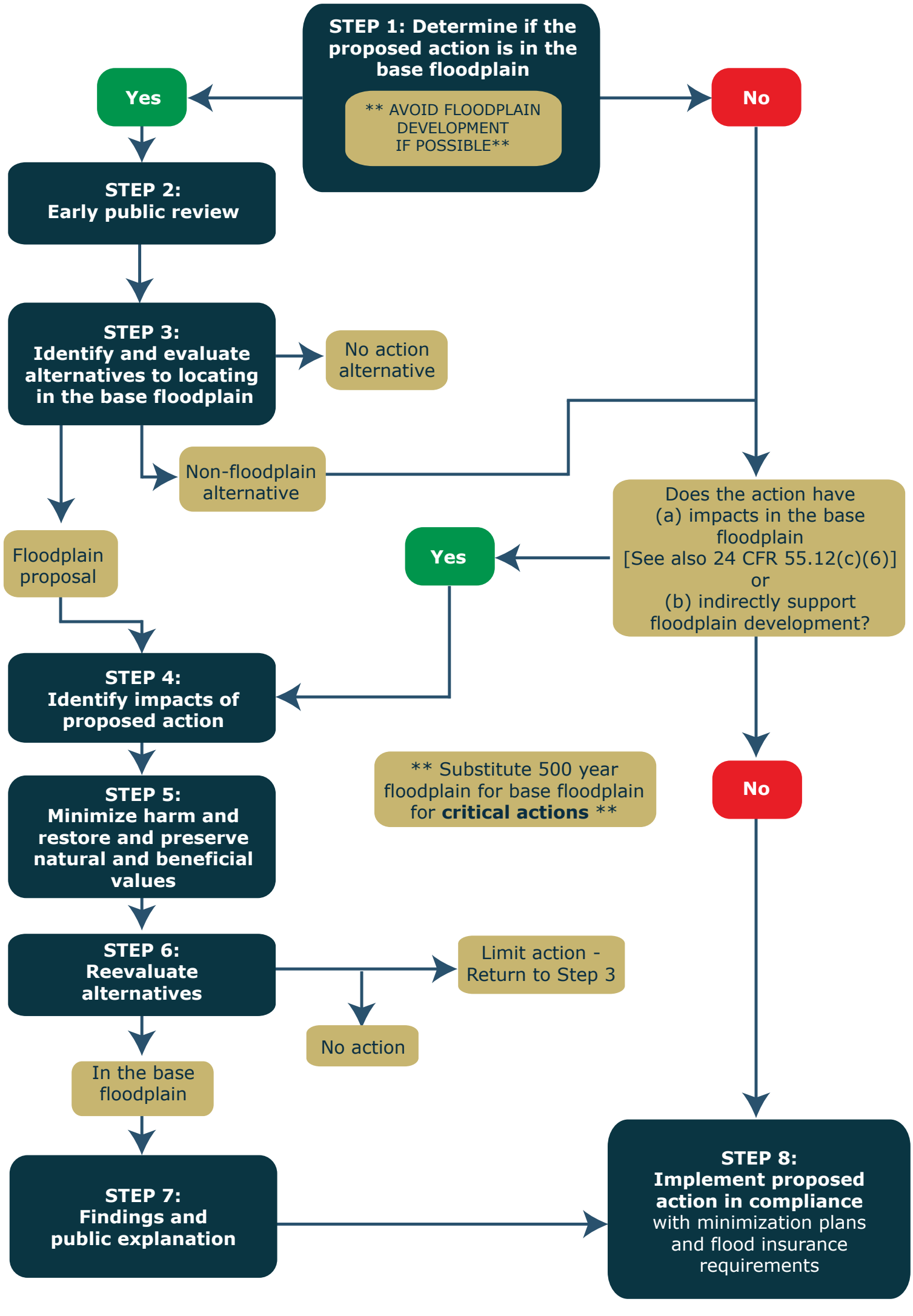8- Step Decision-Making Process for Executive Order 11988